

REFERENCE MARKS

STN	TO	ORIGIN	BEARING	DIST
1	OIP	20/1S278731	98°58'40"	0.961
2	O Bolt in Bit	22/1S278731	169°18'30"	18.489
3	OIP	26/1S278731	189°03'50"	0.978
4	OIP gone	26/1S278731	39°40'	10.368
4	OIP	1/1S9043	279°03'25"	1.005
4	OIP	3/1S278731	253°39'	16.455
5	OIP gone	4/RP145089	278°58'40"	1.0
5	O Star Pkt gone	4/1S278731	340°05'	3.865
6	O Nail gone	4/1S278731	240°34'	6.843
6	OIP gone	2/1S9043	278°56'15"	1.005
6	OIP	6/1S278731	190°44'30"	25.733
7	OIP	8/1S278731	258°02'	20.385

REFERENCE MARKS CONTINUED

STN	TO	ORIGIN	BEARING	DIST
13	Screw in gully trap		0°44'30"	10.654
14	Screw in Kb		22°19'	1.513
16	I Pin		at	Stn
16	Screw in Kb		266°23'	4.464
17	Screw in Kb		278°03'	3.823
18	Screw in gully trap		278°02'	4.876
20	Screw in gully trap		139°18'	4.882
21	Screw in Kb		97°53'	3.84
23	Screw in gully trap		34°19'30"	8.0
24	I Pin		at	Stn
24	Screw in Kb		221°07'	3.952
26	Screw in gully trap		235°17'	5.205
27	Screw in gully trap		239°56'	4.853
30	Screw in Kb		92°24'	3.682
32	Screw in gully trap		138°21'	4.767
33	Screw in gully trap		35°32'	8.196
40a	Screw in Kb		32°01'	4.121
41	Screw in gully trap		89°12'	7.277
44	O Nail in Bit	8/1S305403	243°35'	17.98
45	O Screw in Kb	17/SP330638	63°37'55"	4.6

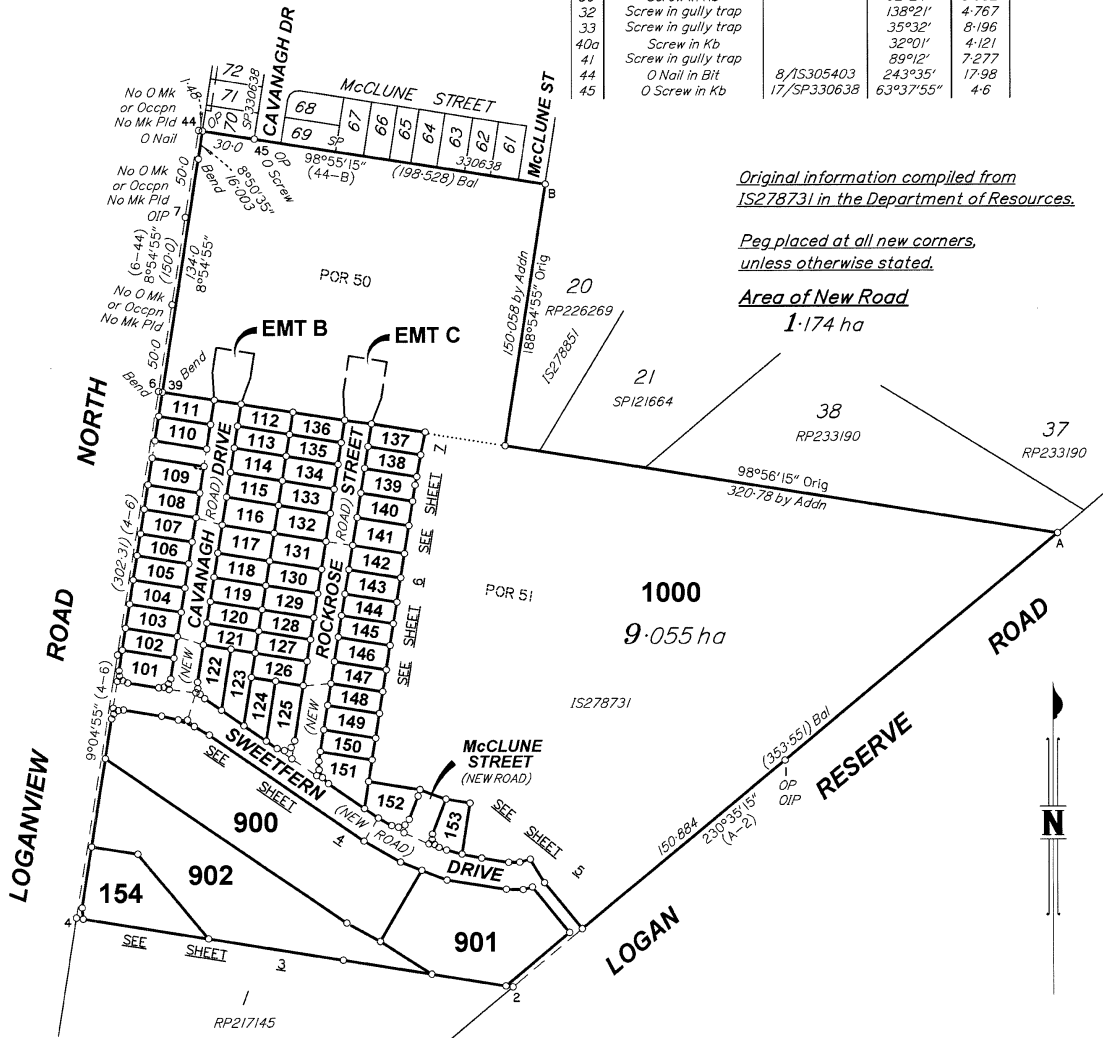

Original information compiled from
 1S278731 in the Department of Resources.
 Peg placed at all new corners
 unless otherwise stated.
 Area of New Road
 1.174 ha

STATION	EAST	NORTH	ZONE	P.U.	LINEAGE	METHOD
Screw from Stn 27	510 560.337	6 933 945.114	56	0.023	Derived	Network RTK
Screw from Stn 13	510 675.445	6 933 733.332	56	0.023	Derived	Network RTK

LandPartners Pty Ltd (ACN 118 146 008) hereby certify that the land comprised in this plan was surveyed by the corporation, by Mark William ELLIS, surveyor, for whose work the corporation accepts responsibility, under the supervision of Roland Pli-is ODSEY, cadastral surveyor and that the plan is accurate, that the said survey was performed in accordance with the Survey and Mapping Infrastructure Act 2003 and Surveyors Act 2003 and associated Regulations and Standards and that the said survey was completed on 6/04/2023.

[Signature]
 Director
[Signature]
 Director

5/05/2023
 Date

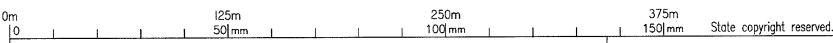

Plan of Lots 101-154, 900-902, 1000, Easement A in Lot 109 and Easements B & C in Lot 1000

Cancelling Lot 1 on RP145089, Lots 1 & 2 on RP188569 and Lots 1-3 on RP223192

LOCAL GOVERNMENT: LOGAN C.C. LOCALITY: LOGAN RESERVE

Meridian: MGA (Zone 56) Vide Network RTK Survey Records: No

Scale: 1:2500
 Format: STANDARD



SP335062

BRSS7540_00A_100_5-SP335062

Land Form

722724366

EL 400 \$7,159.87
04/09/2023 15:12:54

(Dealing No.)

**WARNING : Folded or Mutilated Plans will not be accepted.
Plans may be rolled.**

Sheet 2 of 7

Information may not be placed in the outer margins.

4. Lodged by

(Include address, phone number, email, reference, and Lodger Code)

I. Existing		Created		
Title Reference	Description	New Lots	Road	Secondary Interests
15258205	Lot 1 on RPI45089	101-123, 126-148 & 1000	New Rd	Emt A
16411179	Lot 1 on RPI88569	101, 122-126, 148-152, 154, 900, 902 & 1000	New Rd	-
16411180	Lot 2 on RPI88569	152, 153, 900-902 & 1000	New Rd	-
17268068	Lot 1 on RP223192	111, 112, 136, 137 & 1000	New Rd	Emts B & C
17268069	Lot 2 on RP223192	1000	New Rd	-
17268070	Lot 3 on RP223192	1000	New Rd	-

MORTGAGE ALLOCATIONS

Mortgage	Lots Fully Encumbered	Lots Partially Encumbered
721931891	101-154, 900-902 & 1000	-

Reinstatement Report

Plans Used: IS278731, SP330638

Reinstatement

This survey is a stage of a larger subdivision reconfiguration of parcels surveyed by IS278731. All measured original boundaries common with previous surveys listed above measure as per those plans. Original marks measured or gone are noted on the face of this Survey Plan.

111, 112, 136, 137 & 1000	PORs 50 & 51
101-110, 113-135, 138-154 & 900-902	POR 51
Lots	Orig

2. Orig Grant Allocation :

3. References :

Dept File :
Local Govt :
Surveyor : BRSS7540.00A

5. Passed & Endorsed :

By: LandPartners Pty Ltd
Date: 08/05/2023
Signed: 
Designation: Leigh Officer

6. Building Format Plans only.

I certify that:
* As far as it is practical to determine, no part of the building shown on this plan encroaches onto adjoining lots or road.
* Part of the building shown on this plan encroaches onto adjoining * lots and road

Cadastral Surveyor/Director* Date

*delete words not required

7. Lodgement Fees :

Survey Deposit \$
Lodgement \$
..... New Titles \$
Photocopy \$
Postage \$
TOTAL \$

8. Insert Plan Number

SP335062

BRSS7540_00A_100_IS SP335062

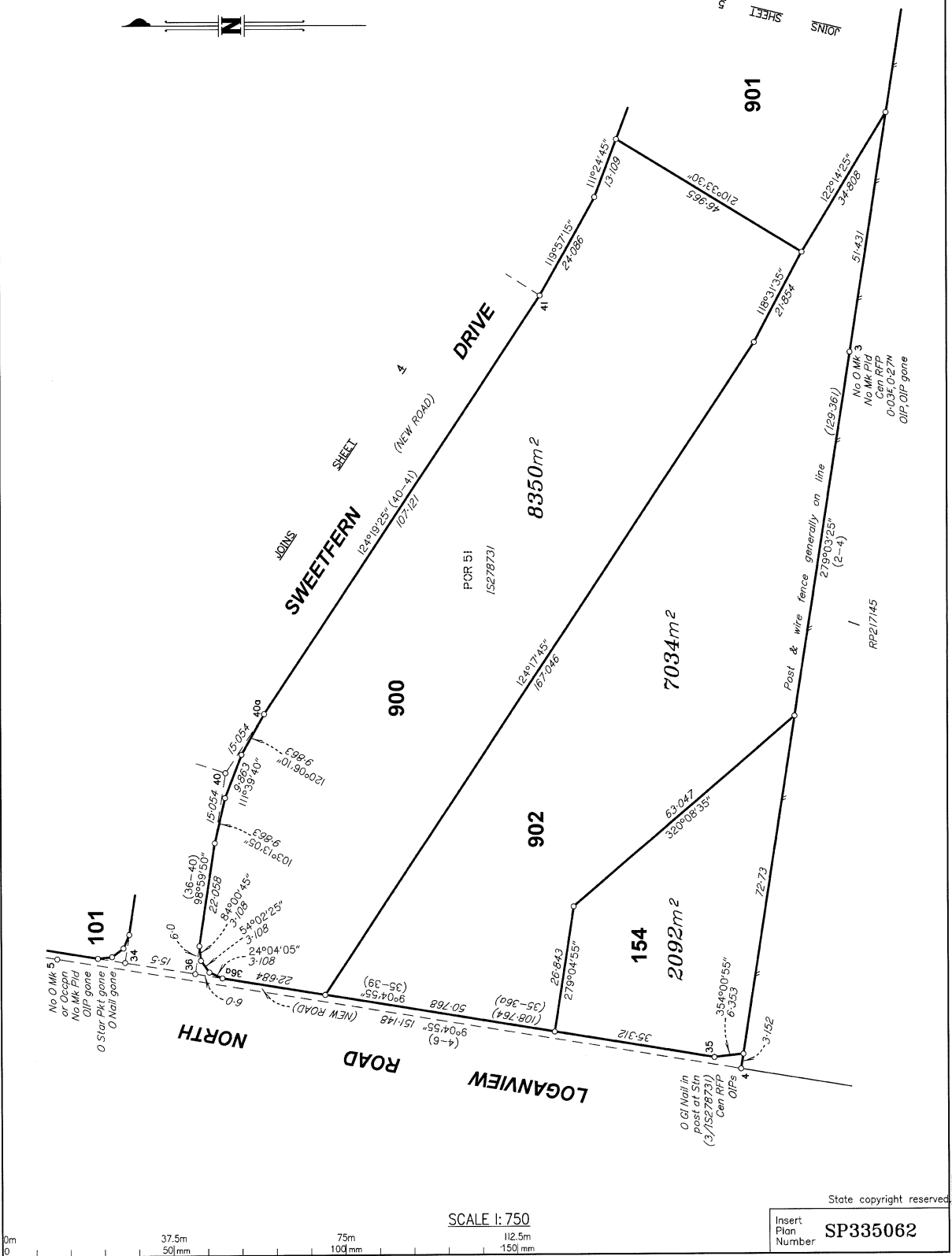

0m 37.5m 75m 112.5m 150m
0 50mm 100mm

SCALE 1: 750

State copyright reserved

Insert Plan Number **SP335062**

BRSS7540_00A_100_5 SP335062

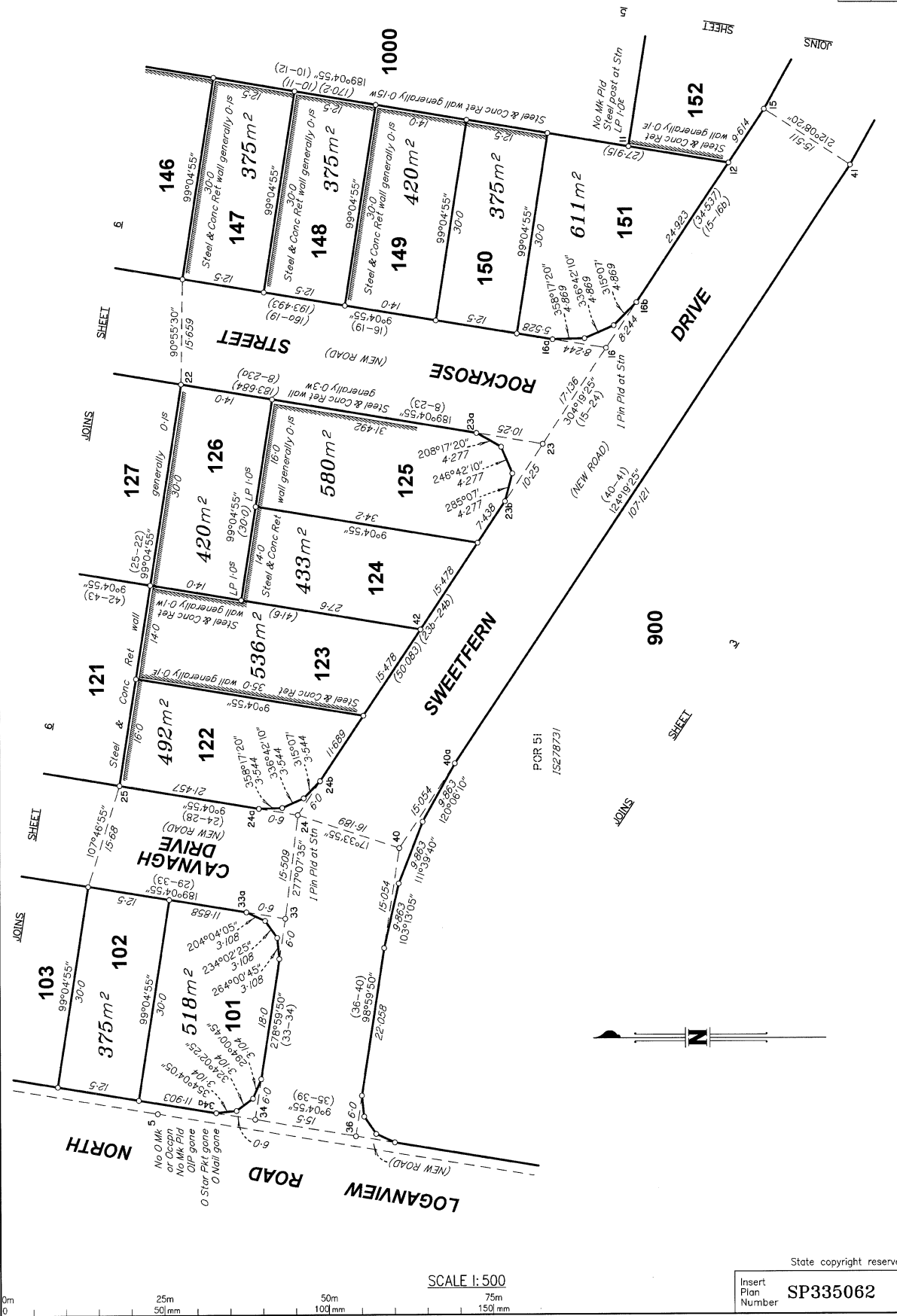

0m 25m 50m 75m 100mm 150mm

SCALE 1:500

State copyright reserved

Insert Plan Number **SP335062**

BRSS7540_00A_100_5_SP335062

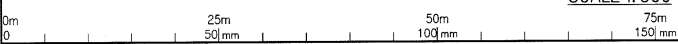
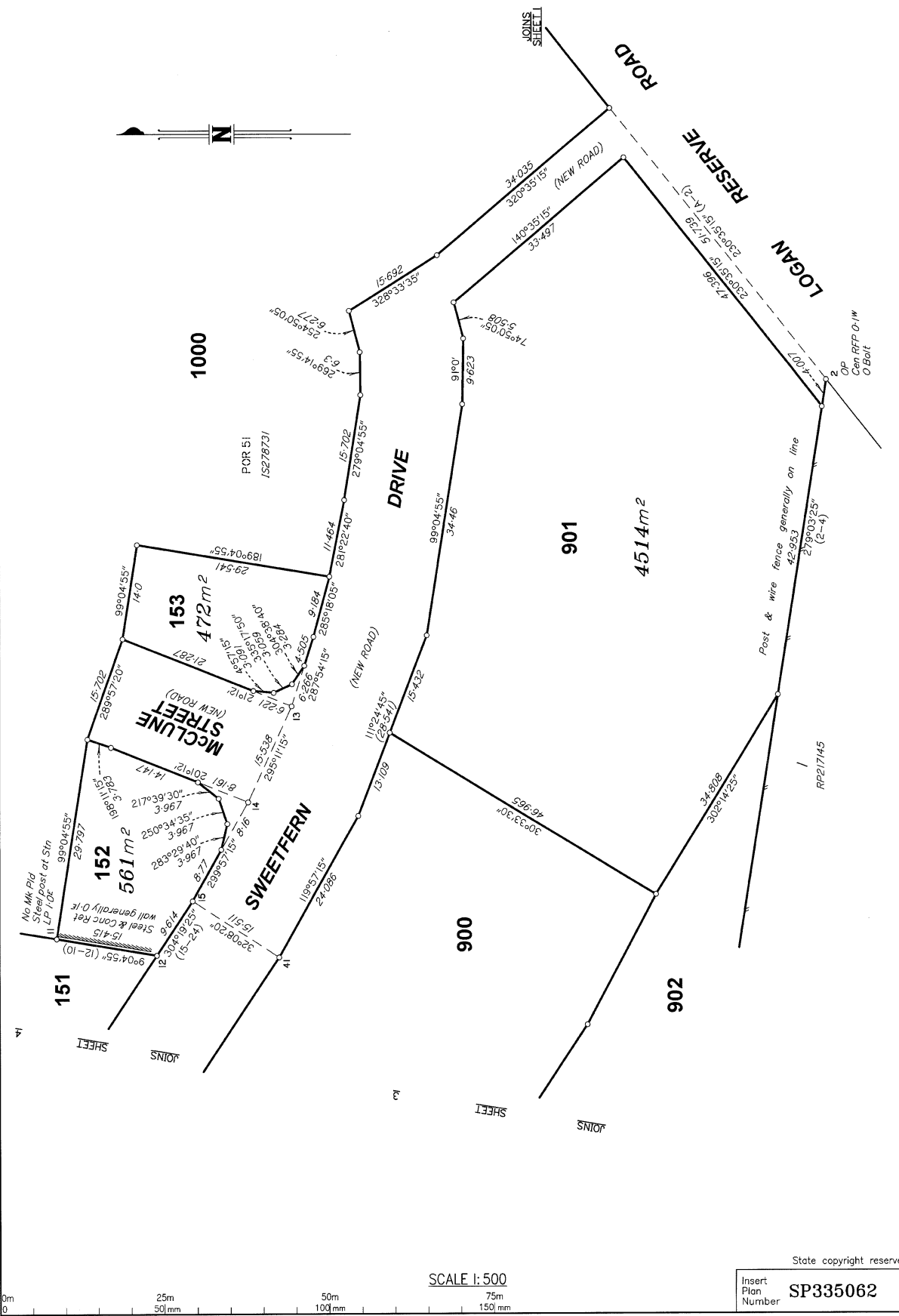

State copyright reserved
Insert Plan Number **SP335062**

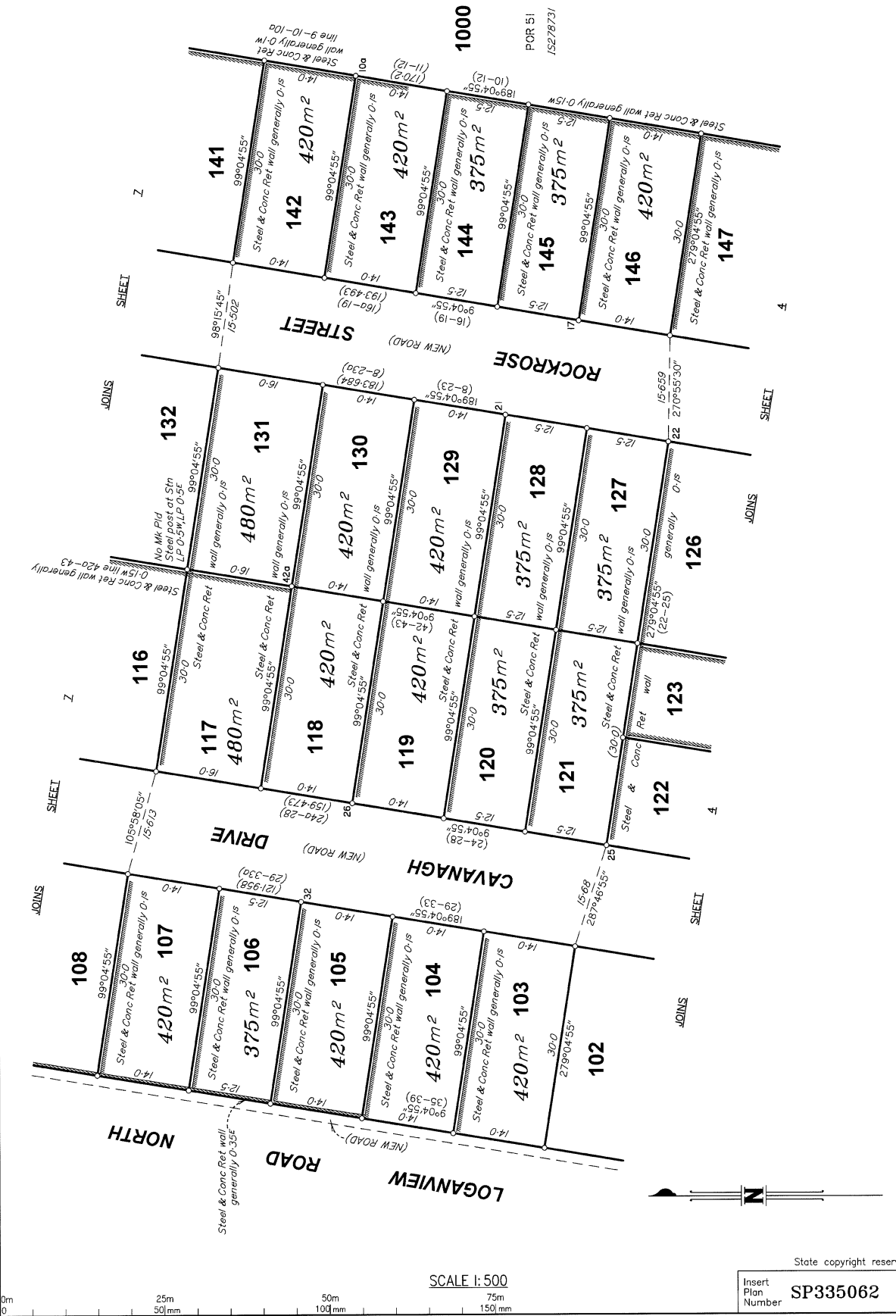

State copyright reserved

Insert Plan Number **SP335062**

BRS57540_00A_100_5_SP335062

ADDITIONAL SHEET

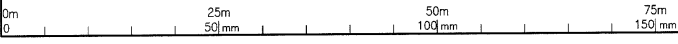
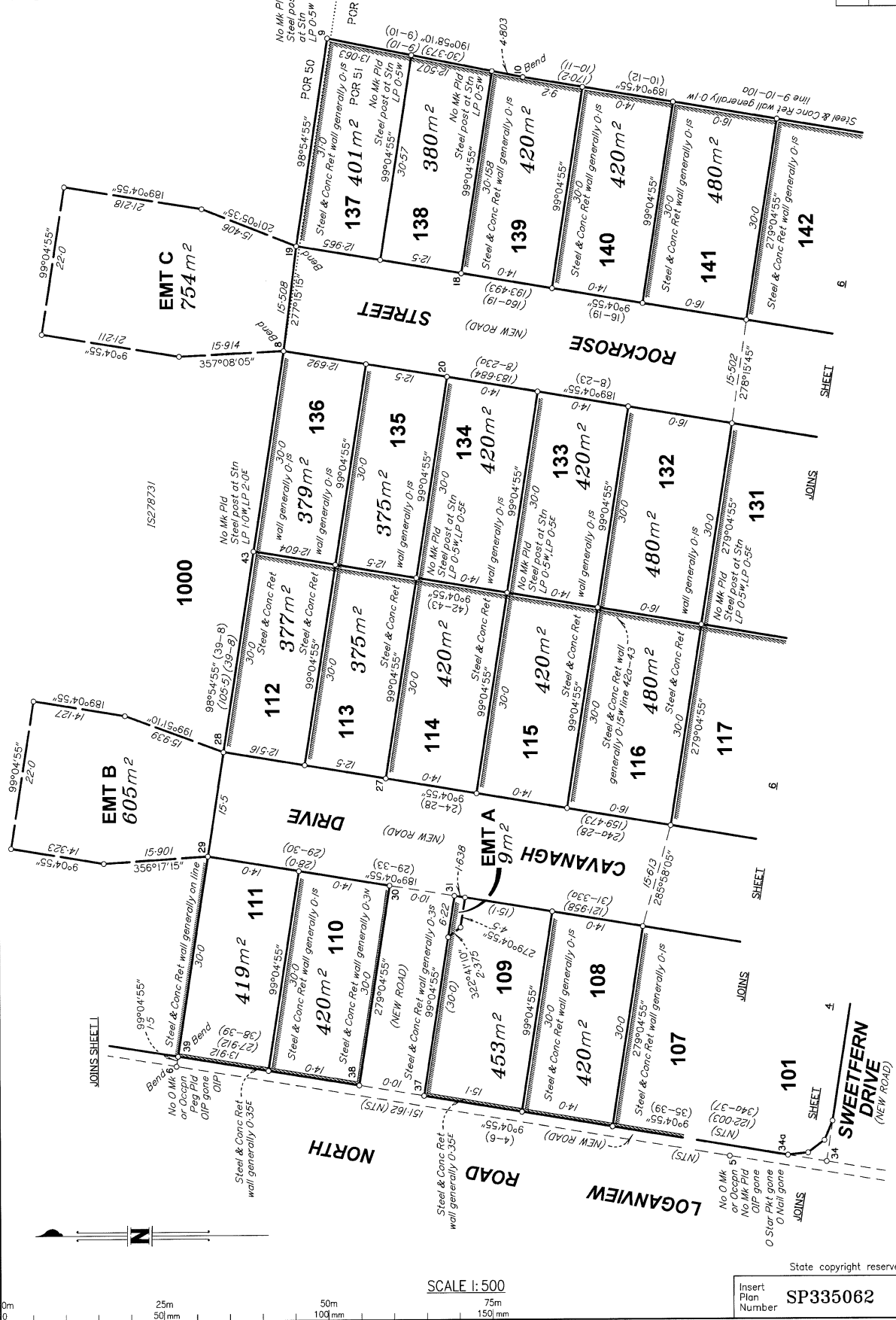

State copyright reserved
Insert Plan Number **SP335062**

BRGS7540_00A_100_5 SP335062