

*For Reinstatement Report,
see Sheet 2.*

*Original information compiled from IS323552,
IS308560, IS278851 and SP121664 in the
Department of Natural Resources and Mines,
Manufacturing and Regional and Rural
Development.*

PRELIMINARY STATUS

ALL DIMENSIONS AND AREAS ON THIS PLAN ARE SUBJECT TO SURVEY AND REQUIREMENTS FOR LODGEMENT OF SURVEY PLANS IN THE DEPARTMENT OF NATURAL RESOURCES AND MINES, MANUFACTURING AND REGIONAL AND RURAL DEVELOPMENT.

Brisbane Office
Level 1 18 Little Cribb St
Milton Qld 4064
PO Box 1399 Milton Qld 4064

p: (07) 3842 1000
e: info@landpartners.com.au
w: www.landpartners.com.au

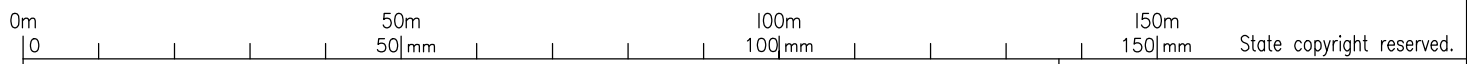

Plan of Lots 3, 446-450

cancelling Lot 2 on SP350907

LOCAL GOVERNMENT: LOGAN C.C. LOCALITY: LOGAN RESERVE

Meridian: IS278851

Survey Records: No

Scale: 1:1000
Format: STANDARD

PRELIMINARY
SP350929

**WARNING : Folded or Mutilated Plans will not be accepted.
Plans may be rolled.
Information may not be placed in the outer margins.**

(Dealing No.)

4. Lodged by

(Include address, phone number, email, reference, and Lodger Code)

I. Existing		Created		
Title Reference	Description	New Lots	Road	Secondary Interests
	Lot 2 on SP350907	3, 446-450	-	-

MORTGAGE ALLOCATIONS

Mortgage	Lots Fully Encumbered	Lots Partially Encumbered
722278303	-	3, 446-450
702532964	-	446 & 447
704734462	-	446 & 447
710026826	-	446 & 447

Reinstatement Report

This survey follows and adopts the reinstatement of the previous plans IS323552, SP337691, IS308560, IS278851 and SP350907.
All dimensions agree with previous surveys.

3, 446-450

POR 50

Lots

Orig

2. Orig Grant Allocation :

3. References :

Dept File :
Local Govt :
Surveyor : BRSS7540.00B

5. Passed & Endorsed :

By: LandPartners Pty Ltd
Date :
Signed :
Designation : Plan Auditor

6. Building Format Plans only.

I certify that :
* As far as it is practical to determine, no part of the building shown on this plan encroaches onto adjoining lots or road;
* Part of the building shown on this plan encroaches onto adjoining * lots and road

..... Date
* Cadastral Surveyor/ Authorised Delegate *delete words not required

7. Lodgement Fees :

Survey Deposit	\$\$
Lodgement	\$\$
.....New Titles	\$\$
Photocopy	\$\$
Postage	\$\$
TOTAL	\$\$

8. Insert Plan Number

SP350929

REFERENCE MARKS

STN	TO	ORIGIN	BEARING	DIST
1	O Screw in Chnl	16/SP337691	140°13'	5.397
3	O Screw in Chnl	1/SP337691	247°04'	4.995
5	OIP	5/SP350907	211°21'30"	2.505
6	O GI Nail (not searched)	4/1S278851	40°55'	20.191

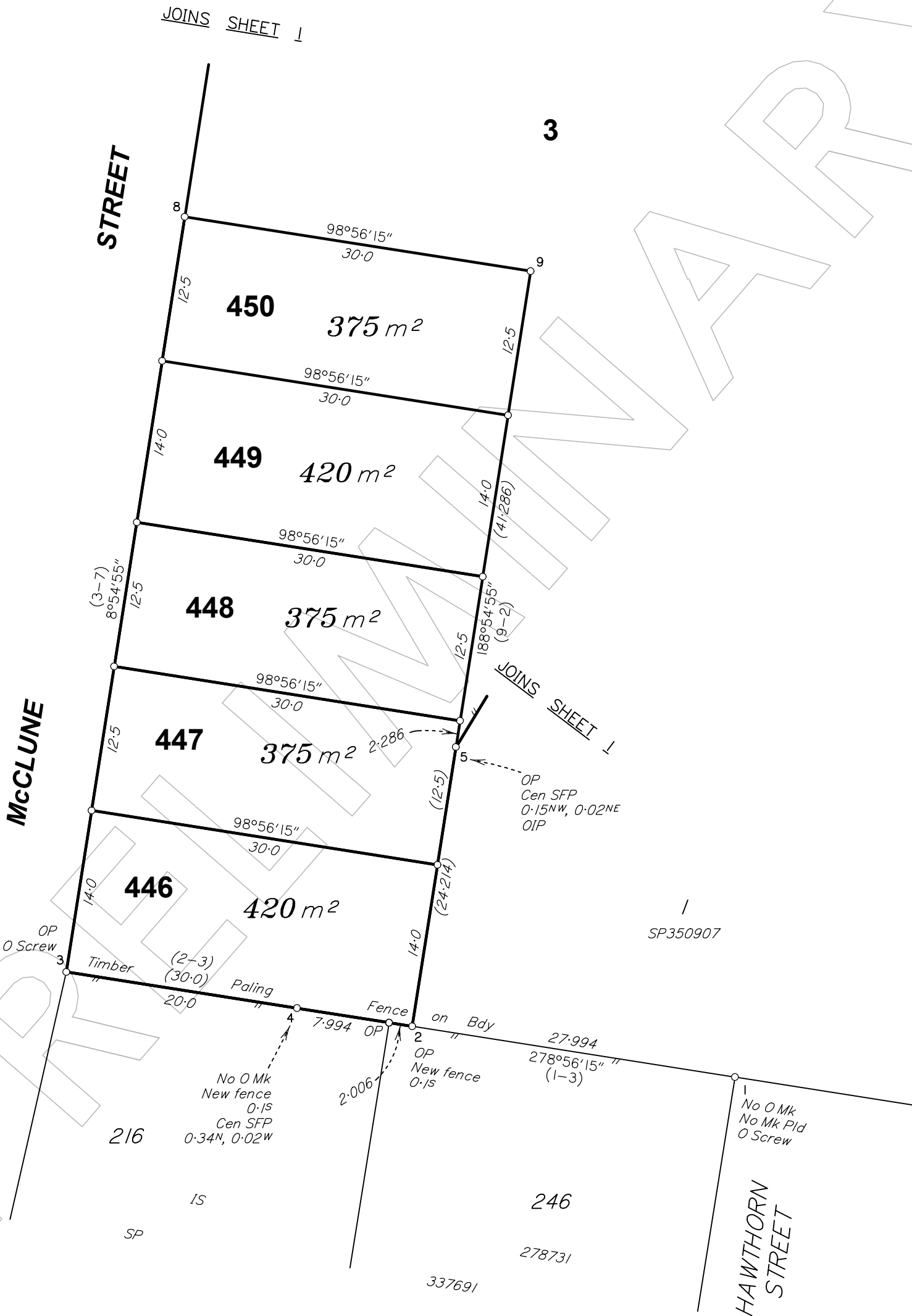
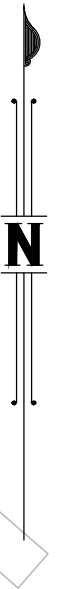

SCALE 1: 400

State copyright reserved

Insert Plan Number **SP350929**

BRSS7540-00B-73-1 SP350929